

Einführung in die prozedurale Programmierung mit Delphi

Crashkurs
März 2010

„Hello World“

- Erstellung eines ersten Projektes mit Delphi 6
- Grundlegende Vorgehensweise
- In dieser Lektion werden noch keine theoretischen Programmierkenntnisse vermittelt bzw. vorausgesetzt
- Vorausgesetzt wird die erfolgreiche Installation einer Delphi-Umgebung (Delphi 3 bis 7 oder Delphi 2005)

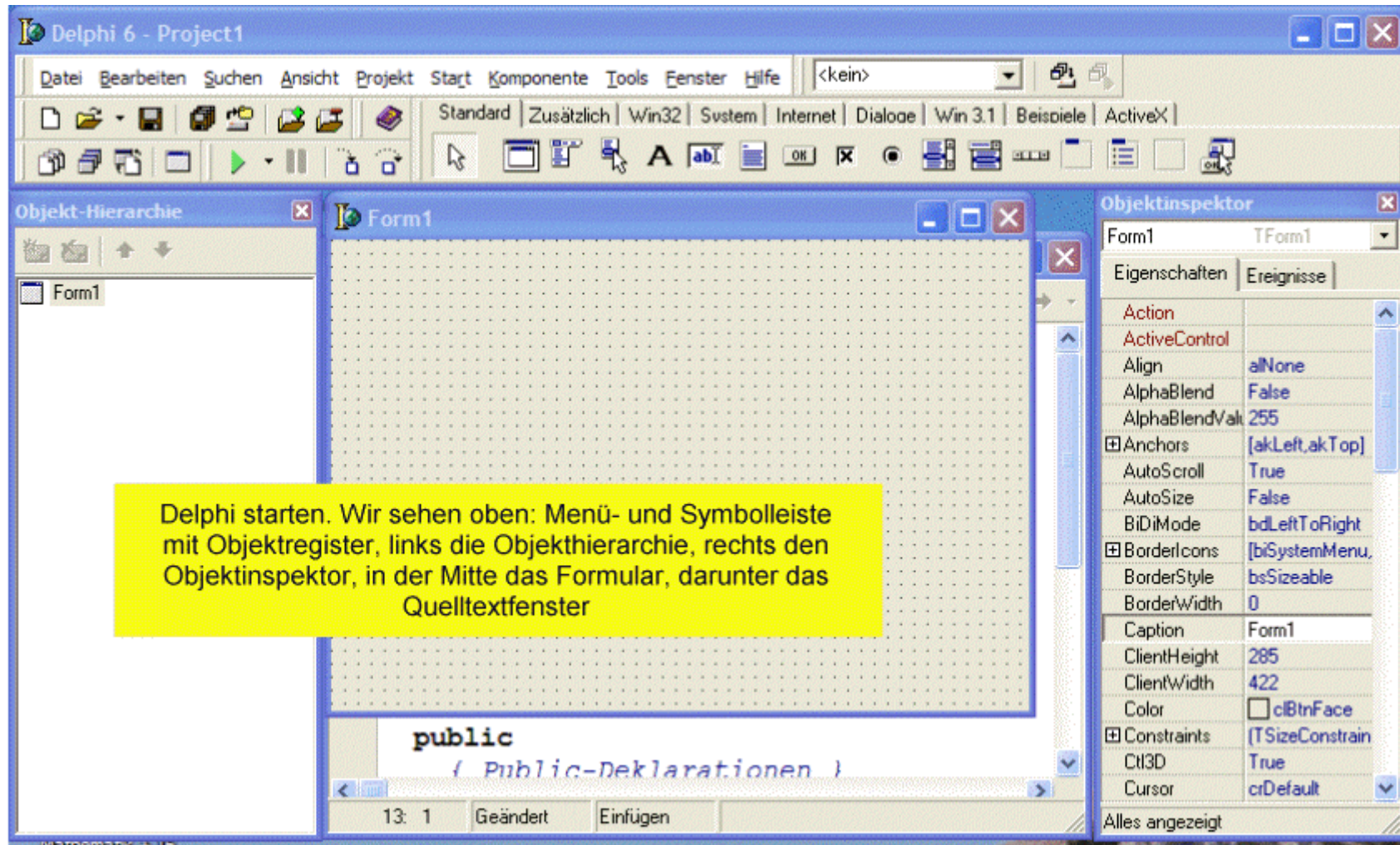

```
{ Public-Deklarationen }  
end;
```

Objekt-Hierarchie

Objektinspektor

fhello

fhello

Eigenschaften

Eigenschaften	Ereignisse
Height	314
HelpContext	0
HelpFile	
HelpKeyword	
HelpType	htContext
Hint	
HorzScrollBar	(TControlScrollB
Icon	(ohne)
KeyPreview	False
Left	189
Menu	
Name	fhello
ObjectRenumber	
StdCreateOrder	False
ParentBiDiMod	True
ParentFont	False
PixelsPerInch	96
PopupMenu	
Position	poDesigned

Wir stellen ein: Die Namens-Eigenschaft des Formulars lautet fHello.

```
{ Public-Deklarationen }  
end;
```

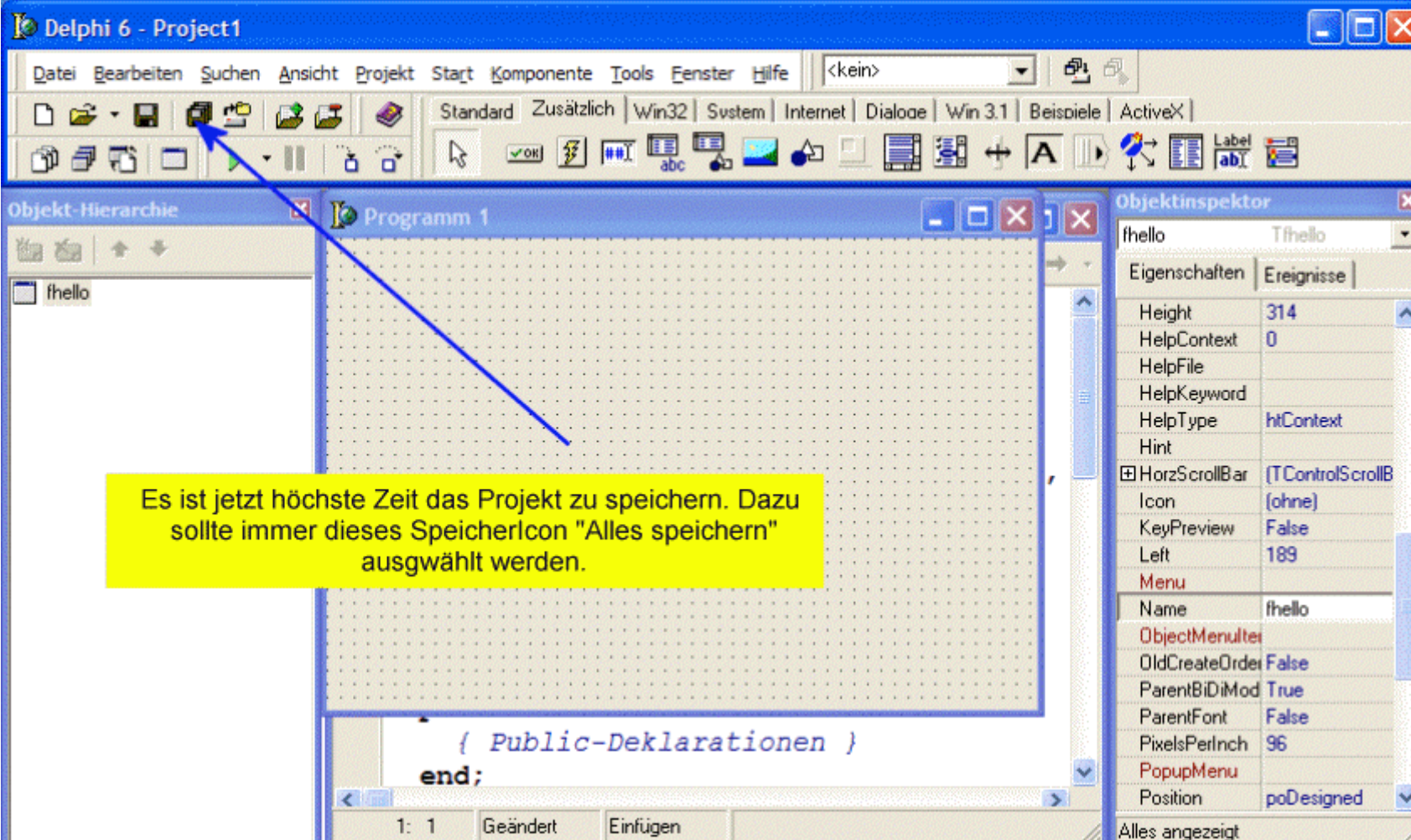

Es ist jetzt höchste Zeit das Projekt zu speichern. Dazu sollte immer dieses Speicherlcon "Alles speichern" ausgewählt werden.

The IDE also shows the "Objekt-Hierarchie" (Object Hierarchy) on the left, the "Objektinspektor" (Object Inspector) on the right, and a code editor at the bottom with the following code:

```
{ Public-Deklorationen }  
end;
```

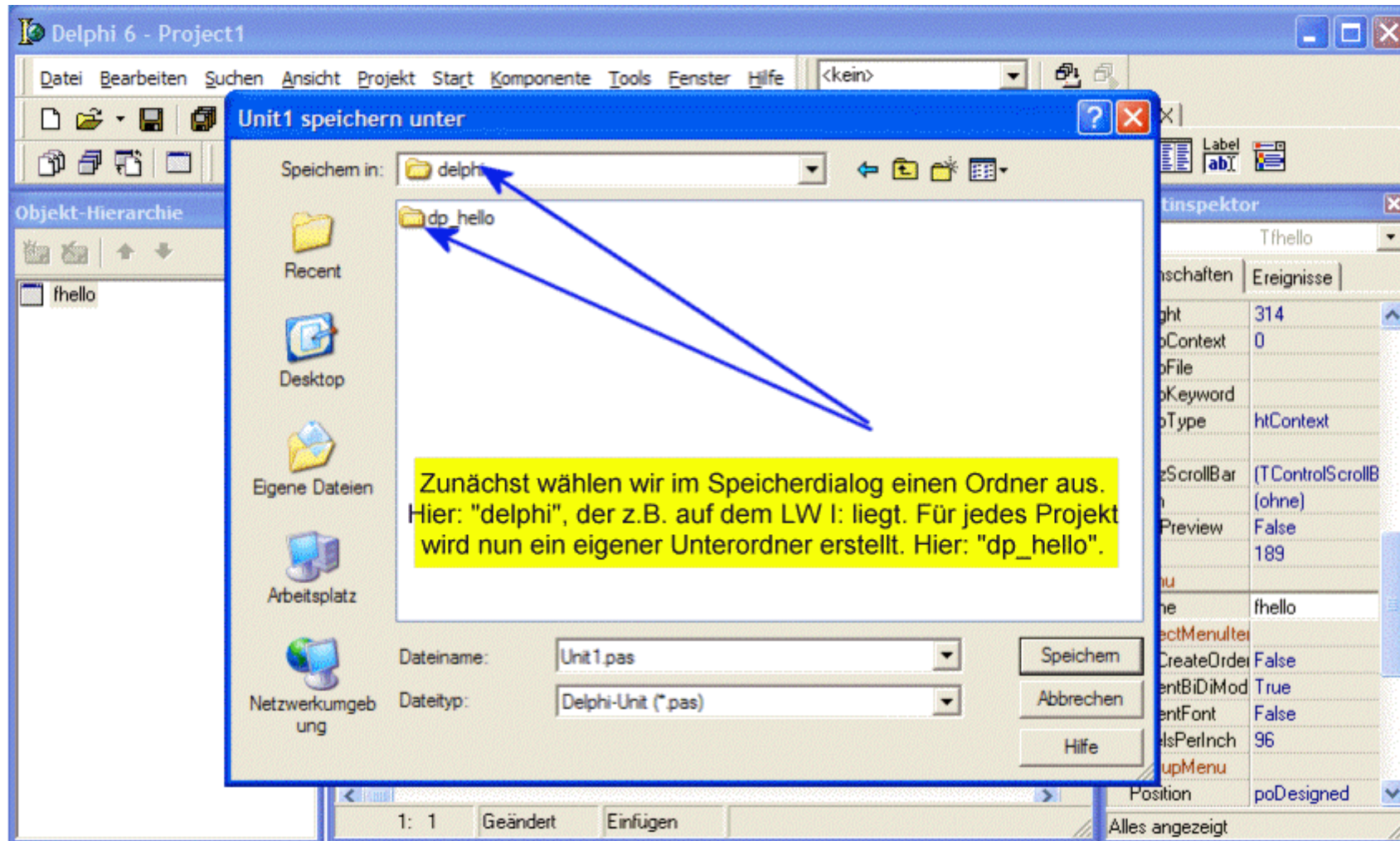

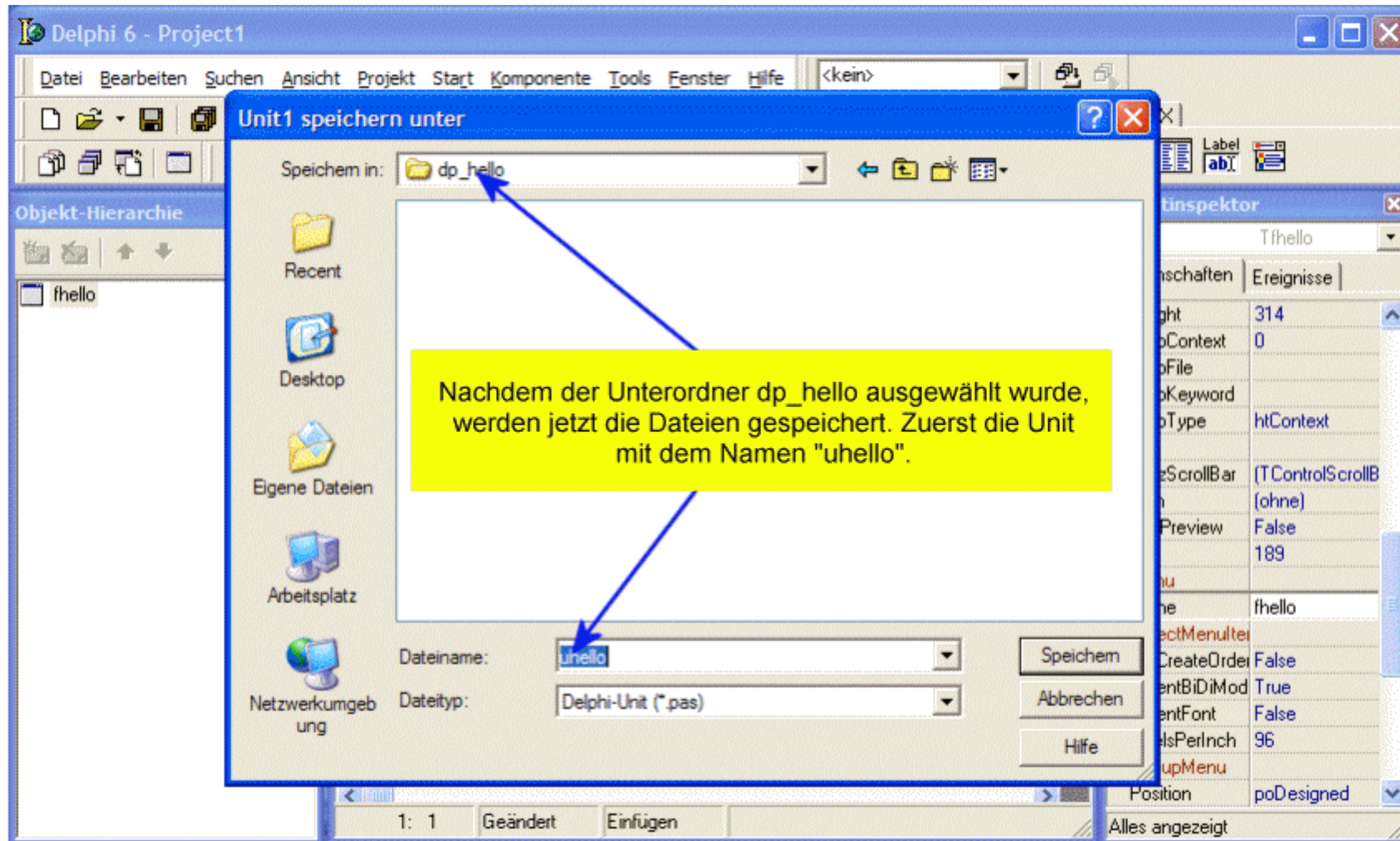

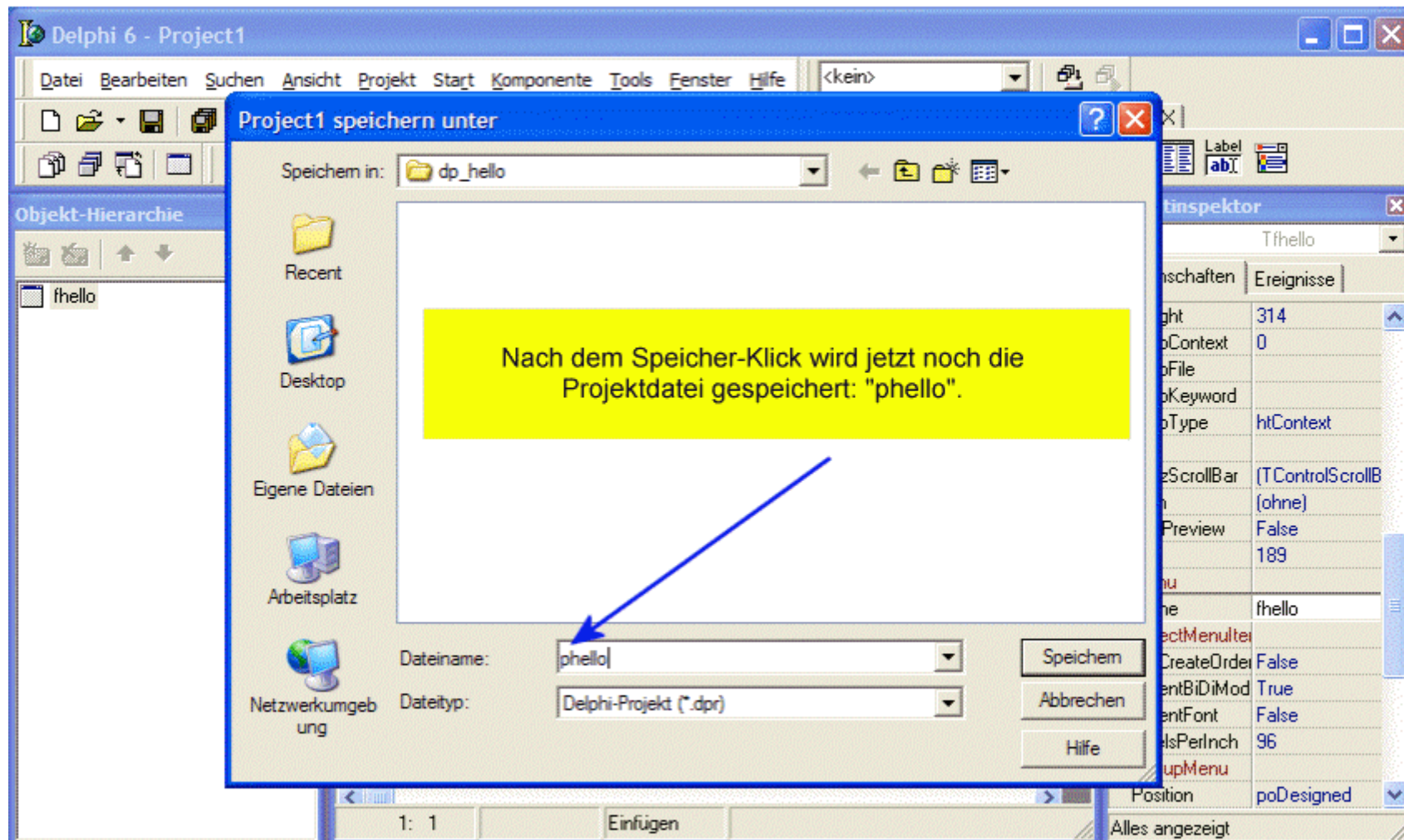
Nun kann das Projekt entwickelt werden. Zuerst einen Schließbutton, hierzu wird aus dem Register "Zusätzlich" das Objekt BitBtn ausgewählt mit der Kind-Eigenschaft bkClose.

- Objekt-Hierarchie:** Shows a tree view with 'fhello' and 'BitBtn1'.
- Objektinspektor:** Shows the properties of 'BitBtn1'. The 'Kind' property is set to 'bkClose'.
- Form:** Shows a button labeled 'Schließen' on a grid.
- Code Editor:** Shows the start of a public declaration: `public { Public-Deklarationen }`

Aus dem Register Standard holen wir ein Label-Objekt und platzieren es auf dem Formular.

Eigenschaften	Ereignisse
Align	alNone
Alignment	taLeftJustify
⊕ Anchors	[akLeft,akTop]
AutoSize	True
BiDiMode	bdLeftToRight
Caption	Label1
Color	<input type="checkbox"/> clBtnFace
⊕ Constraints	(TSizeConstrain
Cursor	crDefault
DragCursor	crDrag
DragKind	dkDrag
DragMode	dmManual
Enabled	True
FocusControl	
⊕ Font	(TFont)
Height	57
HelpContext	0
HelpKeyword	
HelpType	htContext

```
{ Private-Deklorationen }  
public
```

Die Caption-Eigenschaft des Labels heißt nun "Hello World", die Namens-Eigenschaft lthema.

The code editor at the bottom shows the following code:

```
{ Private-Deklarationen }  
public
```

